Sweet Colleen Rue
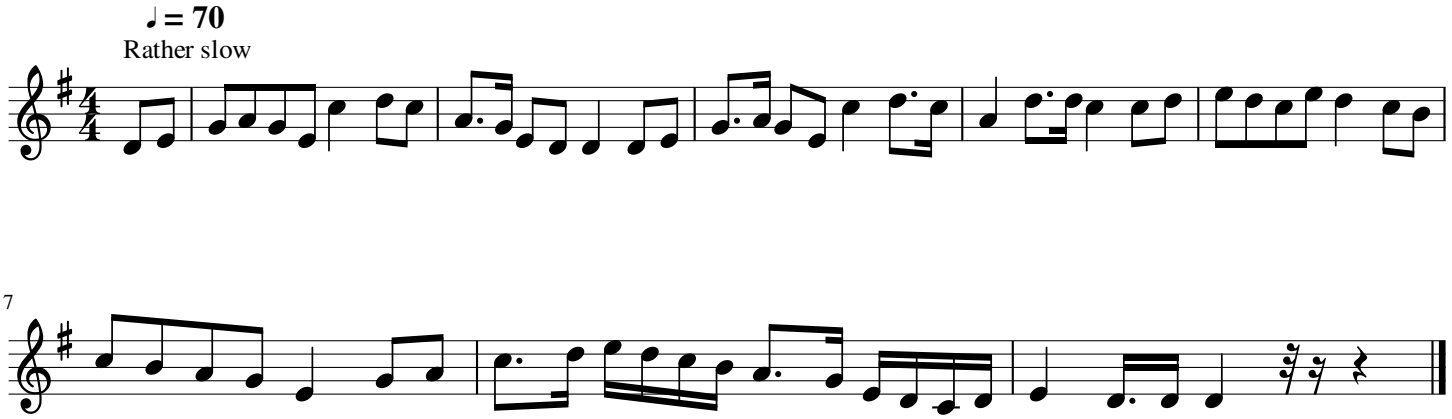
Collected by P.W. Joyce 1909